Fätemyravalsen

Efter Oskar Larsson
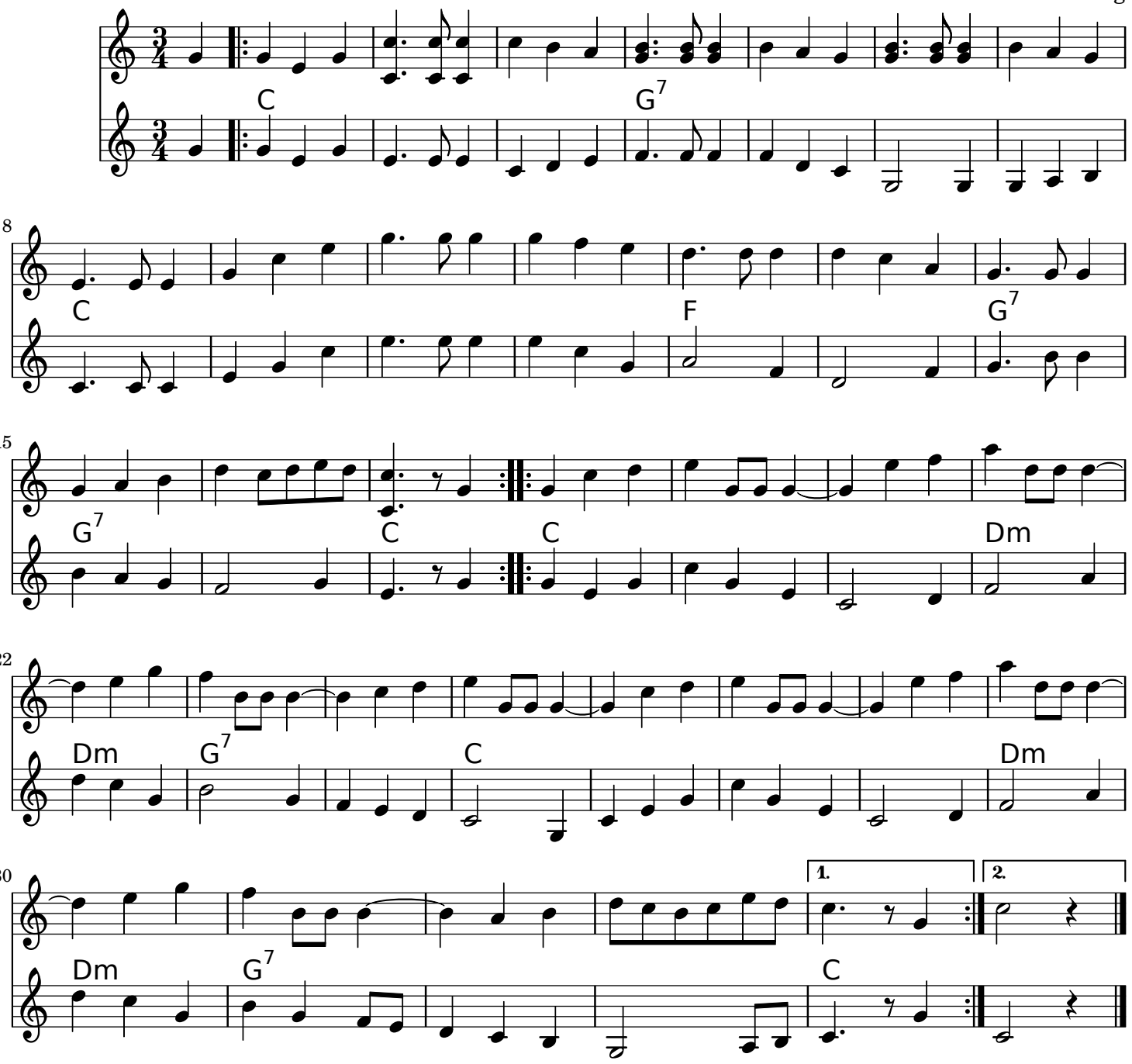
Arr: Jan-Erik Wideberg