Almas polska

av Mats Wallman 2005
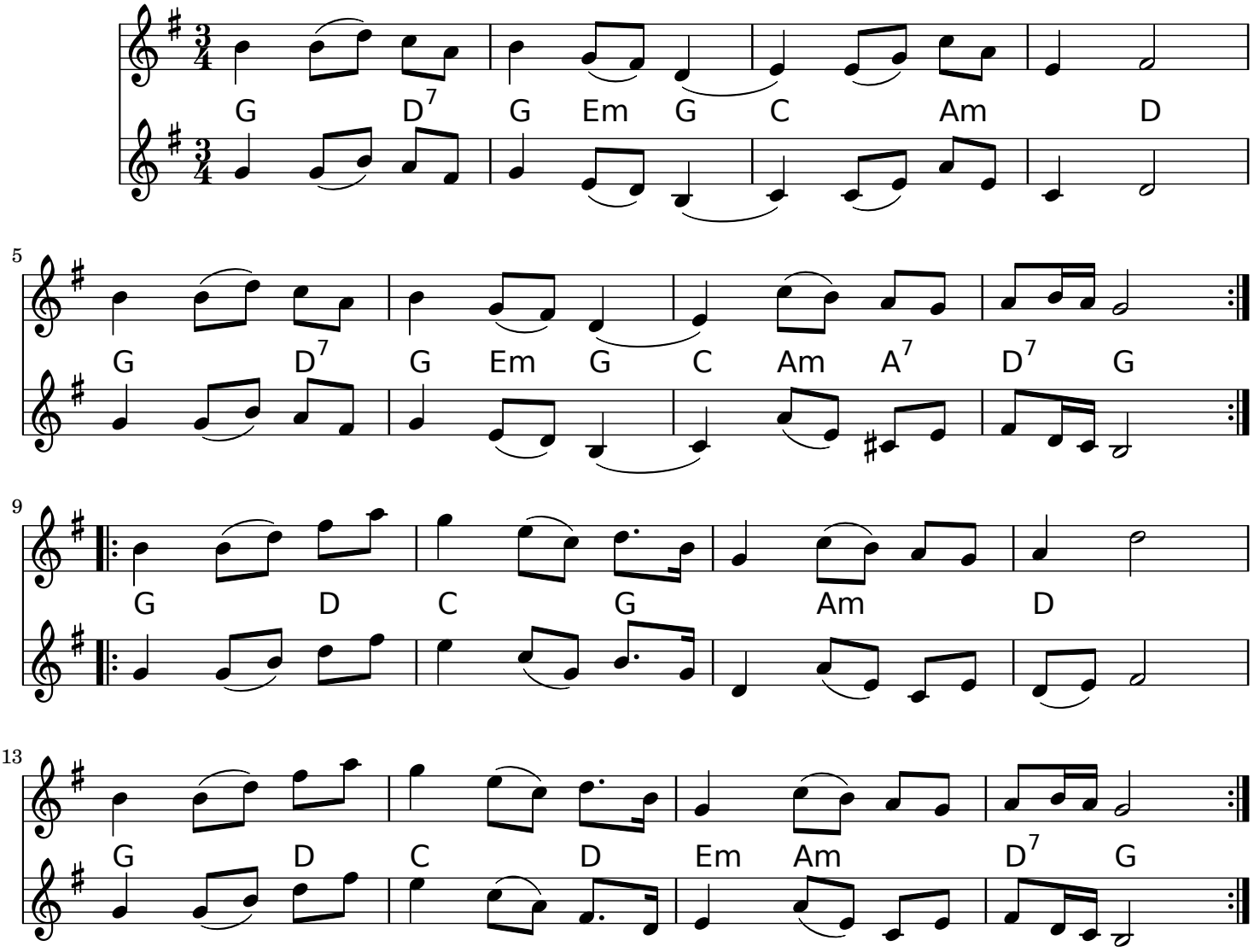
Andrastämma av Hans-Ers